Seekers
Lettings





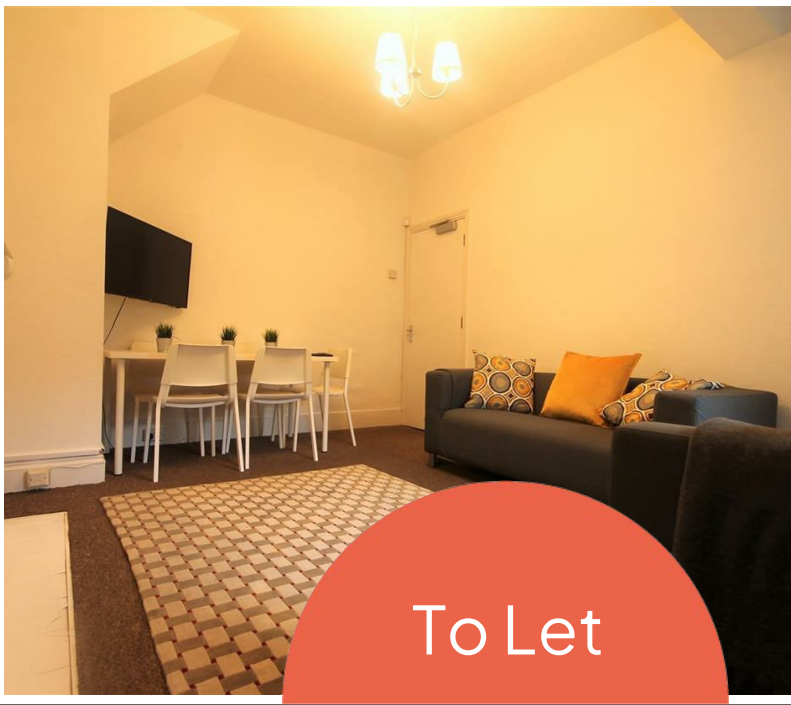

To Let

Hotspur Street, Heaton, NE6 5BH

5 2 1 C

£2,824 PCM

- £130 PPPW
- Recently refurbished through out
- Spacious Lounge
- Available 11/06/2027
- Maisonette
- Two Bathrooms
- Modern Kitchen With Assential Applicances
- Five Double Bedrooms
- Gas Central Heating & Double Glazing
- Free Parking